



# GMT MONTHLY MEMBERSHIP PROGRESS REPORT

Results as of: 6/30/2020

## GMT Constitutional Area 3, Group B

GMT: OPEN

REPORT DOES NOT INCLUDE CLUBS IN UNDISTRICTED AREAS.

Clubs				Members			
RESULTS FOR 2019-2020				RESULTS FOR 2019-2020			
QUARTER	NEW CLUB GOAL	NEW CLUBS	DROPPED CLUBS	QUARTER	MEMBER GROWTH NET GOAL	MEMBER GROWTH ACTUAL	DROPPED MEMBERS ACTUAL (including transfers)
JULY/AUG/SEPT	54	4	1	JULY/AUG/SEPT	1,500	1,402	1,070
OCT/NOV/DEC	48	18	13	OCT/NOV/DEC	2,313	1,605	1,039
JAN/FEB/MAR	39	22	2	JAN/FEB/MAR	2,481	1,139	292
APR/MAY/JUNE	48	57	0	APR/MAY/JUNE	2,427	2,232	1,192

**GOALS AND ACTUAL NEW CLUBS CUMULATIVE**

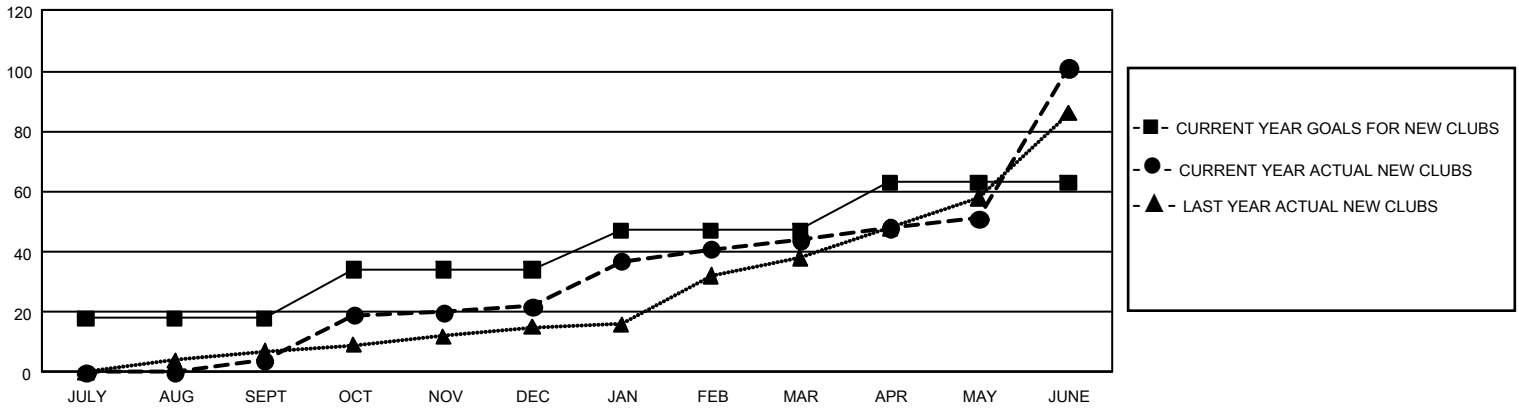

**GOALS AND ACTUAL MEMBERS CUMULATIVE**

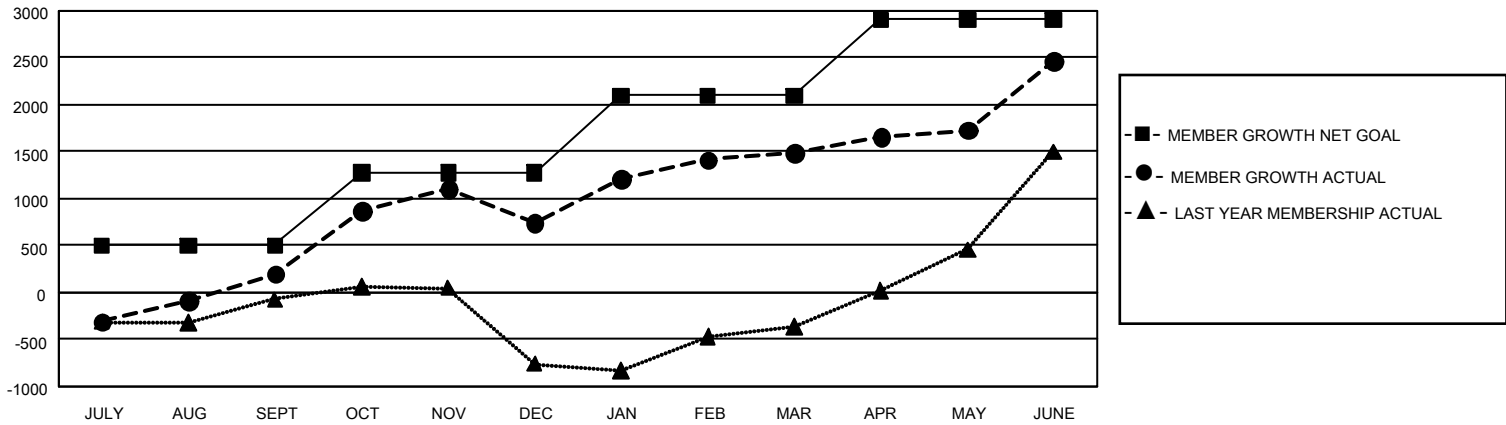

DROPPED CLUBS: 16	869 CLUBS OF 1,399 ADDED 1 OR MORE NEW MEMBERS	<p style="text-align: center;"><u>GENDER DISTRIBUTION</u></p> <p>MALE            18,302 (43.10%)</p> <p>FEMALE         24,159 (56.90%)</p>												
<p style="text-align: center;"><u>DROPPED MEMBERS</u></p> <table style="width: 100%; border-collapse: collapse;"> <tr><td>DECEASED</td><td style="text-align: right;">222</td></tr> <tr><td>CLUB CANCELLED</td><td style="text-align: right;">264</td></tr> <tr><td>OTHER</td><td style="text-align: right;">3,103</td></tr> <tr><td><b>TOTAL</b></td><td style="text-align: right;"><b>3,589</b></td></tr> </table>	DECEASED	222	CLUB CANCELLED	264	OTHER	3,103	<b>TOTAL</b>	<b>3,589</b>	<p><a href="#">CLICK HERE FOR CUMULATIVE MEMBERSHIP DATA</a></p>	<table style="width: 100%; border-collapse: collapse;"> <tr><td>TOTAL FAMILY UNIT MEMBERS</td><td style="text-align: right;">12,137</td></tr> <tr><td>FAMILY MEMBERS PAYING HALF DUES</td><td style="text-align: right;">7,259</td></tr> </table>	TOTAL FAMILY UNIT MEMBERS	12,137	FAMILY MEMBERS PAYING HALF DUES	7,259
DECEASED	222													
CLUB CANCELLED	264													
OTHER	3,103													
<b>TOTAL</b>	<b>3,589</b>													
TOTAL FAMILY UNIT MEMBERS	12,137													
FAMILY MEMBERS PAYING HALF DUES	7,259													